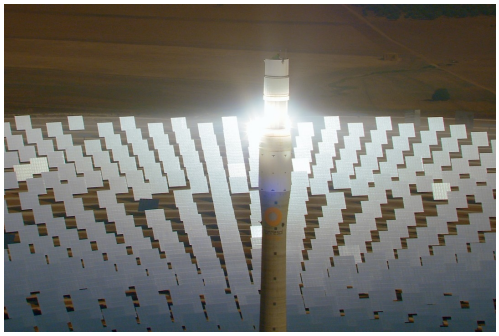

ENERGY FOR EUROPE

Director(s): Pierre-Olivier FRANCOIS

Writer(s): Andreas PICHLER, Pierre-Olivier FRANCOIS

Engl. version now online!

Europe's heavy dependence on fossil fuels, highlighted by the war in Ukraine, does not just create economic and geopolitical problems, but in times of climate emergency, decarbonizing the continent seems more necessary than ever.
Through its "Green Deal", the European Union has set itself the goal of achieving carbon neutrality by 2050. Will it be achieved in time?

The continent of Europe at a turning point: grappling with the effects of the Covid-19 pandemic and the war in Ukraine, Europe faces immense challenges. Produced by a transnational team, this series of six thematic episodes sets out to meet those who prepare the future of the continent. Through unprecedented aerial views, which highlight the diversity of landscapes across the continent, through cartographic animations and by meeting committed citizens, the series offers an invigorating tour of a Europe of possibilities!

Categorie(s): History & Current Affairs, New Programmes, Science & Environment

Tag(s): Europe, seen from above, geopolitics, climate crisis, energy crisis

Producer(s): POINT DU JOUR, ZERO ONE FILM, Clin d Oeil Films

Coproducer(s): ARTE France, ARTE G.E.I.E., MDR-Mitteldeutscher Rundfunk

Length: 1x52 / Format: One-off

Original version: French

Versions available: English

Nationality: France, 2022

Rights: world

Support(s): 4K, HD file

http://www.pointdujour-international.com/catalogueFiche.php?idFiche=38625&lang=en