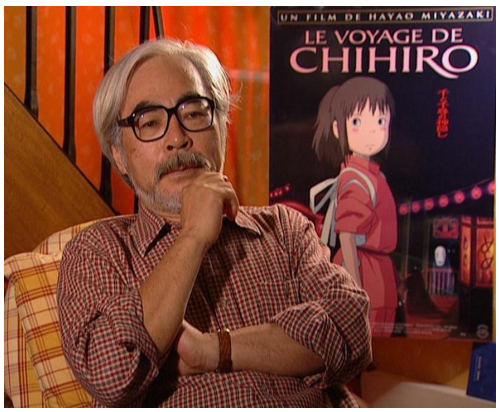

GHIBLI AND THE MIYAZAKI LEGEND

Director(s): Yves MONTMAYEUR

The film looks back on the productions of the mythical Gbibli studio and the work of its two miracle workers, Hayao Miyazaki and Isao Takahata.

The documentary is illustrated by a variety of extracts from their animated films as well as by drawings that have never been seen before. It features an exclusive interview and discussion with MIYAZAKI and MOEBIUS.

AVAILABLE FOR VIEWING: French version only.

Categorie(s): Art, music & culture
Tag(s): Cinema

Producer(s): POINT DU JOUR
Coproducer(s): ARTE France, SBS AUSTRALIA, GHIBLI Studios
Length: 1x52 / Format: One-off
Original version: French
Versions available: International
Nationality: France, 2004
Rights: Please contact us
Support(s): SD â€“ Digital 16/9
http://www.pointdujour-international.com/catalogueFiche.php?idFiche=31648&lang=en