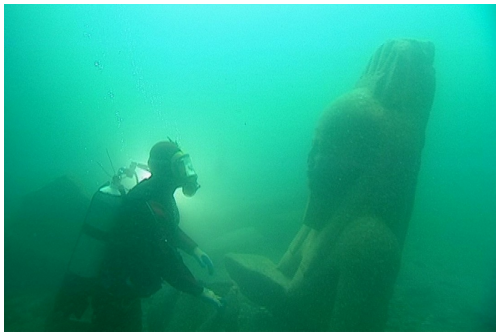

ALEXANDRIA, SUNKEN CITIES (film 4)

Director(s): Franck GODDIO

Writer(s): Alain MOREAU, Roland SAVOYE

Long after the Pyramids had been abandoned, 1000 years after Toutenkhamon had retired to the Valley of the Kings, a gigantic city was being constructed at the mouth of the Nile. Built by Alexander the Great in 332 BC, it was all set to dominate the Mediterranean. Thanks to the remnants of Ancient Egypt and the new influence from Greece, culture, the arts, science and mathematics flourished there like nowhere before. This city was called Alexandria.
Nothing remains today of these wonders of the Antiquity but for the modern city of Alexandria. Why - unlike Rome or Athens - have these treasures vanished ? What are the reasons behind this disappearance?

Ancient scriptures and evidence found on buried monuments indicate that Alexandria might have fallen victim to earthquakes or even tidal waves. Franck Goddio and his team of divers attempt to understand what might have happened. They are backed up by reputed scientists such as Daniel Stanley, geologist specialising in the deltas of the Nile, the Amos and Nur), and Grezgorg Majcherek, archaeologist and earth quake expert. They widen their exploration to include the Bay of Aboukir, Canope and Menouthis, other Sunken Cities.
An underwater fragment discovered near Canope is encouraging evidence sending Franck Goddio and his team off to start their exploration...
AVAILABLE FOR VIEWING: French version only

Categorie(s): History & Current Affairs, Collections - Series
Tag(s): discovery, archeology

Producer(s): POINT DU JOUR
Coproducer(s): DISCOVERY, CANAL+, UAD
Length: 1x49 / Format: One-off
Original version: French
Versions available: International
Nationality: France, 2001
Rights: French-speaking, Italy, Spain, Portugal

Support(s): SD â€“ Digital 4/3

http://www.pointdujour-international.com/catalogueFiche.php?idFiche=19742&lang=en